大阪の堀めぐり　　懐かしの風景

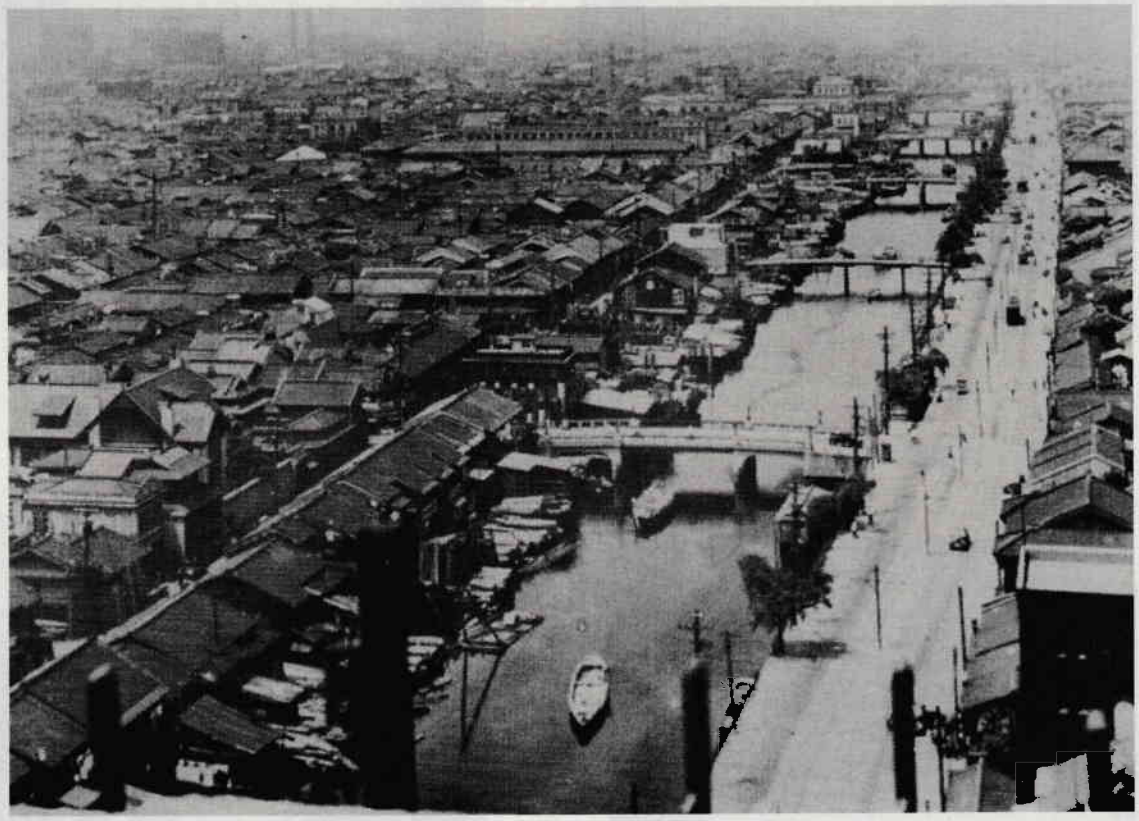

西横堀　　新江達橋

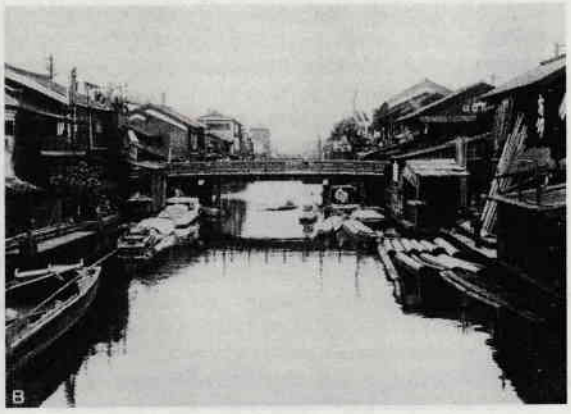

江戸堀　撞木橋

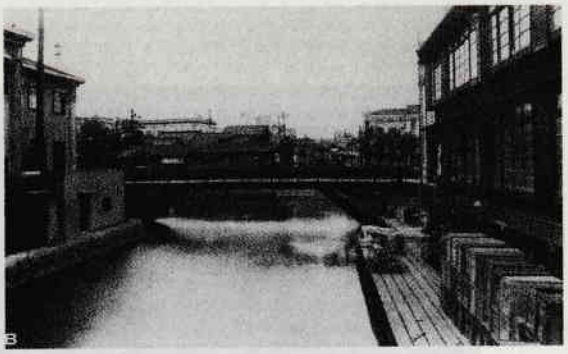

京町堀　両国橋

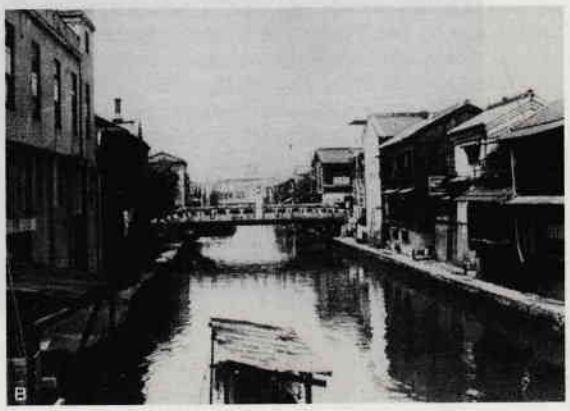

海部堀　中之橋

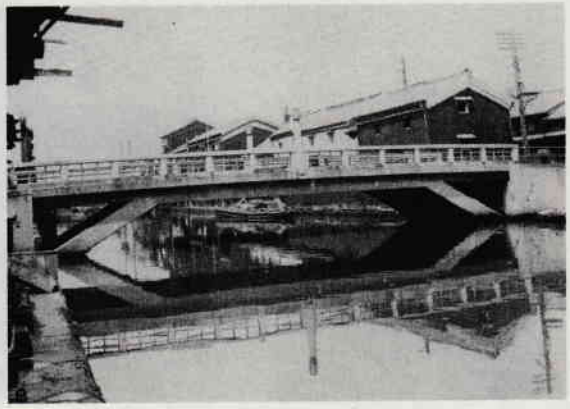

阿波座堀　花屋橋

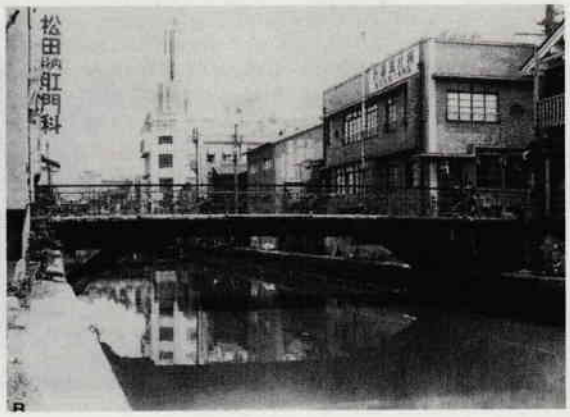

薩摩堀　中筋橋

立売堀　立売橋

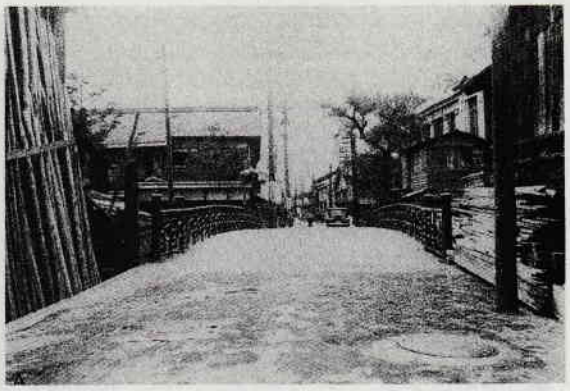

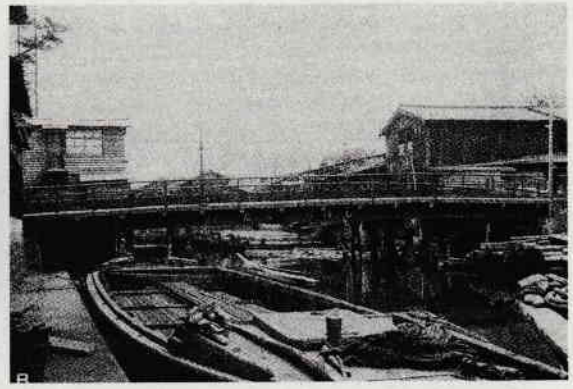

長堀　問屋橋

堀江　高台橋

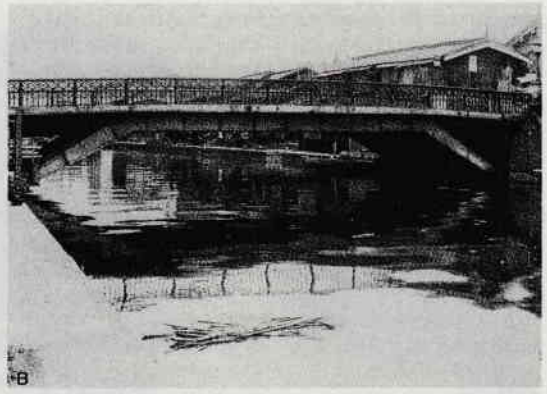

百間堀　子島橋

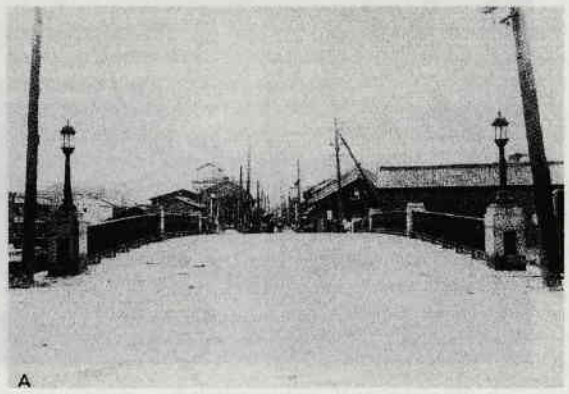

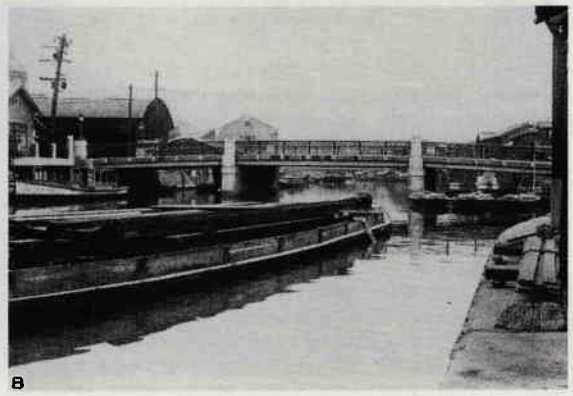

出典「埋もれた西区の川と橋」
著者　伊勢戸　佐一郎　　平成2年3月　発行